Polska efter Kristian Oskarsson
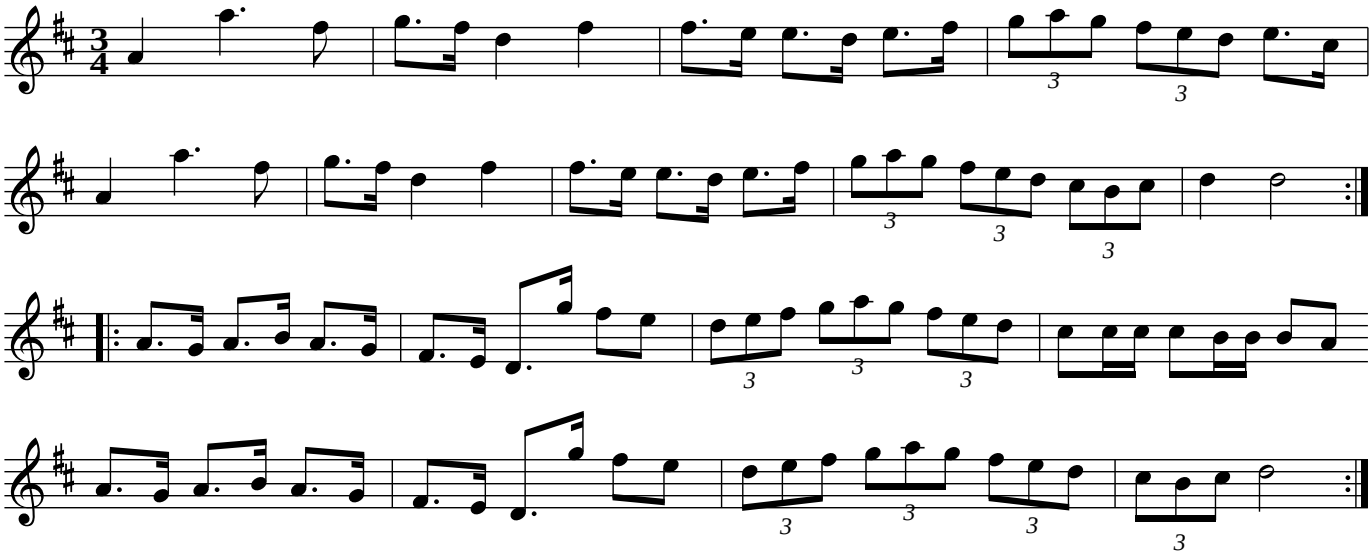
Jämtland